



Document Solutions

> PRINT > COPY > SCAN > FAX

TASKalfa 1800

TASKalfa 1801

TASKalfa 2200

TASKalfa 2201

MONOCHROME
MULTIFUNCTION PRODUCT
FOR A4/A3 FORMAT

COMPACT AND TOUGH A MARK OF TOP RELIABILITY



- Copy, Print, Color Scan as standard and Fax* optional.
- Support LAN expandability for network print and scan**.
- Fast first copy/print time in just 5.7 seconds.
- Password enabled Print Box function for secure print and prevention of mixture of outputs.
- Standard 256MB memory.
- Standard 300 sheets paper cassette and 100 sheets multi-purpose tray with maximum paper capacity up to 1,300 sheets.
- Environmentally friendly design with up to 150,000 pages long life drum unit and duplex printing capable***.

*Only applies to TASKalfa 1801 and TASKalfa 2201 and optional Fax System(X) required. **Only applies to TASKalfa 1801 and TASKalfa 2201 and optional IB-33 Network Interface required. ***Optional Duplex Unit DU-480 required.



Born to be Extraordinary

KYOCERA Document Solutions is Extraordinary for

- Broad Range of Multifunction Devices and Printers
- Optimized Total Cost of Ownership (TCO)
- Reliable with Long Life Drum and Parts
- New and Advanced Technology

KYOCERA Document Solutions strives to be a Company that contributes to the society and demonstrates “Customer First” principle by providing customers with maximum value to increase their satisfaction. By adhering to the mission of producing document management devices that take balance between “Economy” and “Ecology”, KYOCERA Document Solutions succeeds to develop document management devices with advanced technologies which help customers to optimize office productivity and efficiency at a low total cost of ownership and, at the same time, improving environmental performance.

A New Definition of Top Reliability and Dynamics

The new 18 and 22 cpm A3 monochrome multifunction devices which exemplify KYOCERA’s innate values in delivering highly reliable products that unrivalled in its class brings new definition to “Reliability”.

Combining proprietary long life technology seamlessly with user-centric functionalities guarantees consistent image quality over a long period and maximum uptime without frequent maintenance service visits due to drum unit change. Alluring compact design, small footprints and quiet in operation are magnets for the spotlight.

Empower Device with Finishing Unit to Boost Productivity

DP-480 Document Processor (Optional)

for scanning and copying of double-sided documents

DU-480 Duplex Unit (Optional)

for double side printing

PF-480 Paper Feeder (Optional)

with capacity up to 300 sheets maximum x 3



User-friendly Operation Panel

Multi-Purpose Tray
with capacity up to 100 sheets

Key COPY/PRINT/SCAN/FAX Functionalities

For Increasing Workplace Efficiency

- **Speedy:** Time to first copy/print is just 5.7 seconds and warm up time 17.2 seconds.

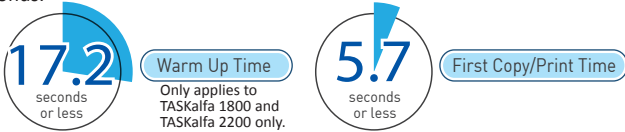

- **Dedicated ID Copy:** Complete copy of both sides of an identification card, credit card, driving license, name card etc into one side of a sheet of paper with a default ID Card Copy hard key on the operation panel in just 4 steps.

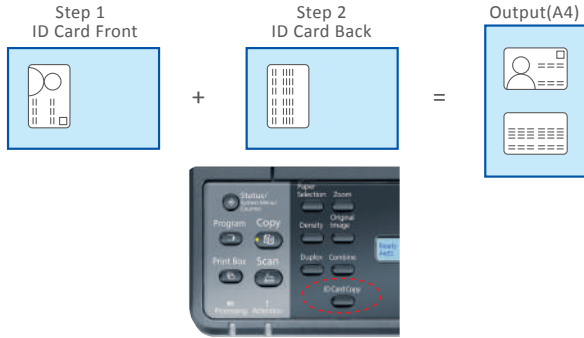

- **Speedy Fax*:** Adopt SuperG3 with 33.6Kbps transmission speed.

- **Cost Saving with Combine Copying:** Combine 2-in-1 or 4-in-1 originals into one single page to save paper cost and document storage space.



- **Color Scan is standard:** Support color scanning in A3 size for all models for easy digitized document management or distribution.
- **Quick Scan Utility:** Support Scan to folder, Scan to email and Scan to PDF via Client Tool in JPEG, TIFF, PDF, High Compression PDF file format.
- **Support Network Fax*:** Enable sending faxes, even through overseas transmission, with the Super G3 Fax technology by PC.
- **Offset Sort for Multiple Copies:** Sorting becomes an easy task with offset outputting.

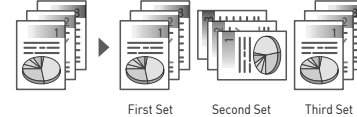

- **Multi Access Enabled:** Individual job data for copy, print, scan and fax* can be processed in parallel, shortening the overall processing time. It is also possible to receive new job while processing the current job.

* Only applies to TASKalfa 1801 and TASKalfa 2201 and optional Fax System(X) required.

Usability First Features

- **Easy to Use Operation Panel:** 2-Line or 5-Line LCD Panel with hard keys for easy operations.



Panel of TASKalfa 1800/ TASKalfa 2200



Panel of TASKalfa 1801/ TASKalfa 2201 with optional Fax System(X)

- **Compact in Size:** Smallest footprint in its class that can be placed anywhere in the office.

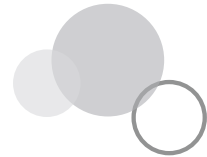

Print Box Function for Confidential Documents Printing

- **Print Box Function with Password:** A Private Print feature that allows users to temporarily store a print job in order to prevent undesired mixing of documents or avoid information leakage of confidential documents. A password can be set with this feature if required to support printing of confidential documents. Additional memory is not required as print job data is stored in the PC memory.

1. Select job storage location (Print Box number) and set password at Client Tool and send.
2. Select designated Print Box number from Control Panel and input password and press Start.

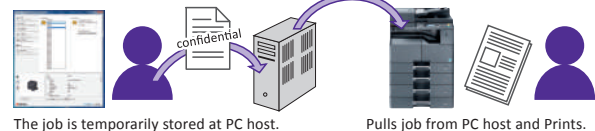

Smart utilities for device settings, managed print and minimized device management related costs

- **KYOCERA GX Driver:** A simple and easy to operate device interface for device and image settings (e.g. Quick Print Settings, Lock and Password Settings, User Account Settings) as well as processing images at the PC side, without using printer emulations.



- **KYOCERA Net Viewer**:** A comprehensive network management tool used to monitor, maintain, and update up to 100 network printing devices locally and remotely. Through KYOCERA Net Viewer, administrators can simply install and update firmware on all KYOCERA network connected devices while easily monitoring printed pages, device configuration, accounting, toner usage, and alerts. By implementing KYOCERA Net Viewer, the manpower required to monitor your connected devices is greatly reduced.

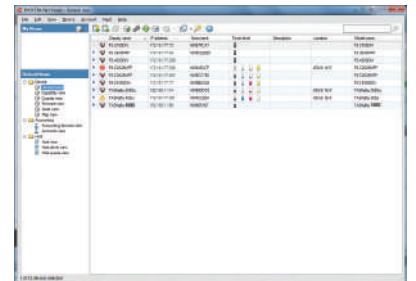

**Only applies to TASKalfa 1801 and TASKalfa 2201 and optional IB-33 Network Interface required.

Design to Minimize Costs for Companies and the Environment

Energy savings design

- **EcoPrint:** Flexible EcoPrint Settings to consume less energy and toner.
- **Energy Saver:** 1.54W or less power consumption at Energy Saver Mode.

Design for a Greener Environment

- Leading long life Drum unit (lasts up 150,000 pages), developer and replacement parts.
- Parts for Recycling.
- Non-toxic Materials.
- Quiet operation design for a comfortable working environment.

		Main Specifications			
Model		TASKalfa 1800	TASKalfa 1801	TASKalfa 2200	TASKalfa 2201
Main Function		Copy, Print, Scan, Fax (Optional for TASKalfa 1801 & 2201 only)			
Writing Method		Semiconductor Laser			
CPU		500MHz			
Print Speed (A4) Simplex/Duplex (Optional)		18/11 cpm		22/11 cpm	
Memory		256MB			
Warm Up Time		17.2 seconds	18.8 seconds	17.2 seconds	18.8 seconds
Paper Capacity		400 sheets: 1 x 300 sheets (Cassette) + 100 sheets (MPT)			
		1,300 sheets (Main Unit + PF-480 x 3 + MPT)			
Paper Size		Min. A5R - Max. A3 (Ledger)			
		Min. A6R - Max. A3 (Ledger)			
Paper Weight		64 to 105 g/m ²			
		45 to 160 g/m ²			
Duplex Printing (Optional)		Paper size: A5R to A3; Paper weight: 64 to 105 g/m ²			
Display LCD (Back Light)		2-line, 128 x 32 dot	5-line, 128 x 64 dot	2-line, 128 x 32 dot	5-line, 128 x 64 dot
Dimension (W x D x H) (Main Unit)		565 mm x 527 mm x 485 mm (with platen)			
Weight (Main Unit)		27kg (with platen)			
Power Consumption (Standard configuration) (220 to 240V)		Copy/Print Mode 385W or less		415W or less	
		Stand-by Mode 75W or less		76W or less	
		Energy Saver 1.54W or less			
Noise (ISO7779/ ISO9296)		Copy/Print Mode 62dB(A)			
		Stand-by Mode 40dB(A)			
		Copy Functions (Standard)			
Copy Size		Max. A3 (Ledger) - Min. A6R			
Resolution		600 x 600 dpi			
First Copy Time		5.7 seconds			
Zoom Ratio		Manual 25% to 400% (1% per Step)			
		Pre-defined 5R5E			
Multiple Copy		1 to 999			
ID Card Copy		Yes			
Features		ID Card Copy, N-up layout mode (2-in-1, 4-in-1), ECOprint mode, Rotated Copy, Rotate Sort, Interrupt Copy			
		Print Functions (Standard)			
Resolution		Fast 1200			
PDL		Host Based (GDI)			
Connectivity		Plug & Play (USB), SNMP			
Operating System Supported		Windows Server 2003, Windows Server 2008, Windows Server 2008 R2, Windows Server 2012, Windows XP, Windows Vista, Windows 7, Windows 8; Apple Macintosh OS 10.5 or more, Linux OS			
Interface		USB2.0 High Speed x1; 100BASE-TX/10BASE-T (Optional for TASKalfa 1801 & 2201 only)			
Network Printing (Optional)		Port 9100, LPR (TASKalfa 1801 & 2201 only)			
Print Box (with password setting)		10	30	10	30
		Scan Functions (Standard)			
Color Selection		Full Color; Grayscale; Mono			
Resolution		Color: 300dpi, 200dpi; Mono: 600dpi, 400dpi, 300dpi, 200dpi			
File Format		TIFF (MMR/JPEG compression), PDF (MMR/JPEG compression/High Compression PDF), JPEG, BMP			
Image Type Mode		Text, Photo, Text + Photo			
Transmission Type		Scan to PC (SMB); Scan to E-mail; TWAIN Scan; WIA Scan, Scan Utility: Client Tool			
Address Storage		10 addresses	30 addresses	10 addresses	30 addresses
		Fax Functions (Optional for TASKalfa 1801 & 2201 only)			
Original Size		Max. A3 (Ledger) – Min. A5 (Statement)			
Coding Method		MMR, MR, MH			
Transmission Speed		Super G3 33.6 kbps			
Transmission Time		4 seconds or less (MMR)			
Fax Resolution		Normal, Fine, Super Fine			
Network FAX		Yes (Transmission only)			
One Touch Dial		32			
		Consumables & Options			
Toner Kit		TK-4109 : 15,000 pages with 5% coverage; Average starter toner : 3,000 pages with 5% coverage			
Maintenance Kit		MK-4105 : 150,000 pages with 5% coverage			
Platen Cover		Platen Cover Type H			
Document Processor		DP-480: 50 sheets RADF			
Paper Feeder		PF-480: 300 sheets x 1 Paper Feeder (A4/Letter)			
Duplex Unit		DU-480			
Network Card		IB-33 (TASKalfa 1801 & 2201 only)			
Fax System		Fax System(X) (TASKalfa 1801 & 2201 only)			



Document Solutions

KYOCERA Document Solutions India Pvt. Ltd.

Second Floor, Centrum Plaza, Sector-53, Golf Course Road,
Gurgaon – 122002 (Haryana), India
Tel: +91-124-4671000
Fax: +91-124-4671001
Email: contactus@did.kyocera.com
http://www.kyoceradocumentsolutions.co.in

*KYOCERA does not warrant that any specifications mentioned will be error-free. Specifications are subject to change without notice. Information is correct at time of going to press. All other brand and product names may be registered trademarks or trademarks of their respective holders and are hereby acknowledged.



KYOCERA Business Partner